



ISO 9001:15
ISO 14001:15
BS OHSAS 18001:07

Kiwa-Cermet n. 13353-A
Kiwa-Cermet n. 13353-E
Kiwa-Cermet n. 13353-I

RUGGERI SERVICE SPA

RIESAME AUTORIZZAZIONE INTEGRATA AMBIENTALE

ALL. 12





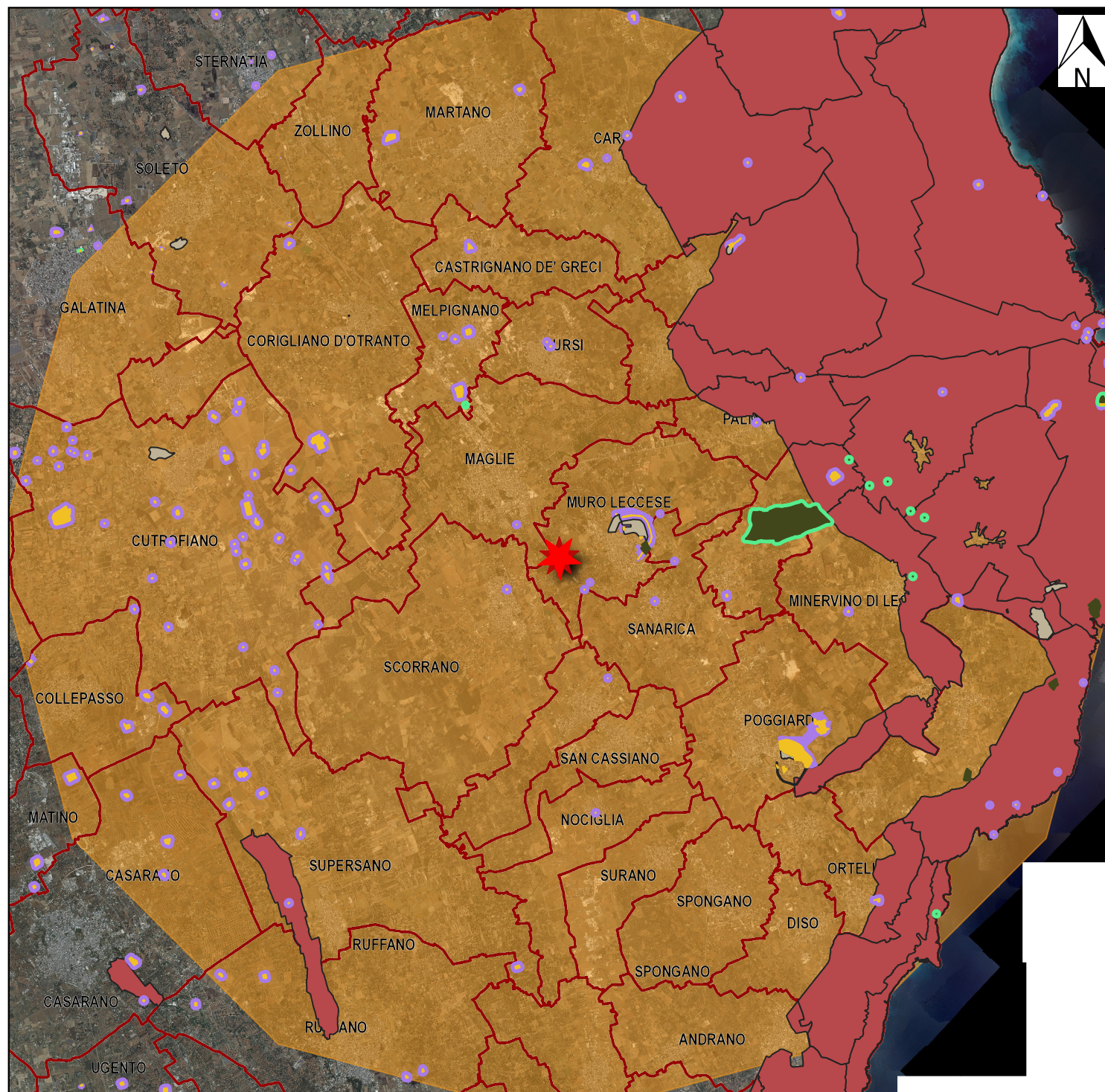



COMMITTENTE	<i>RUGGERI SERVICE SPA</i>
REDATTA DA: 	Antonio ANNIBALE
	Giuseppina DE GIORGI
CONSULENTI	Arch. Federico NEGRO
	Geom. Luigi SPANO

ALLEGATO	AGGIORNAMENTO	DATA	DESCRIZIONE
	00	30/10/2020	All.12 <i>Beni culturali, paesaggistici e ambientali</i>



Allegato 12

Beni culturali paesaggistici ambientali

-  Sito d'intervento
-  Zone di interesse archeologico
-  Area rispetto zone archeologiche
-  Area rispetto siti storico culturali
-  Aree a rischio archeologico
-  Immobili/aree di interesse pubblico
-  Buffer15 Km
-  Confini

Scala
1:150000

0 1.5 3 4.5 6 7.5 km

